

Site Plan (1:500)

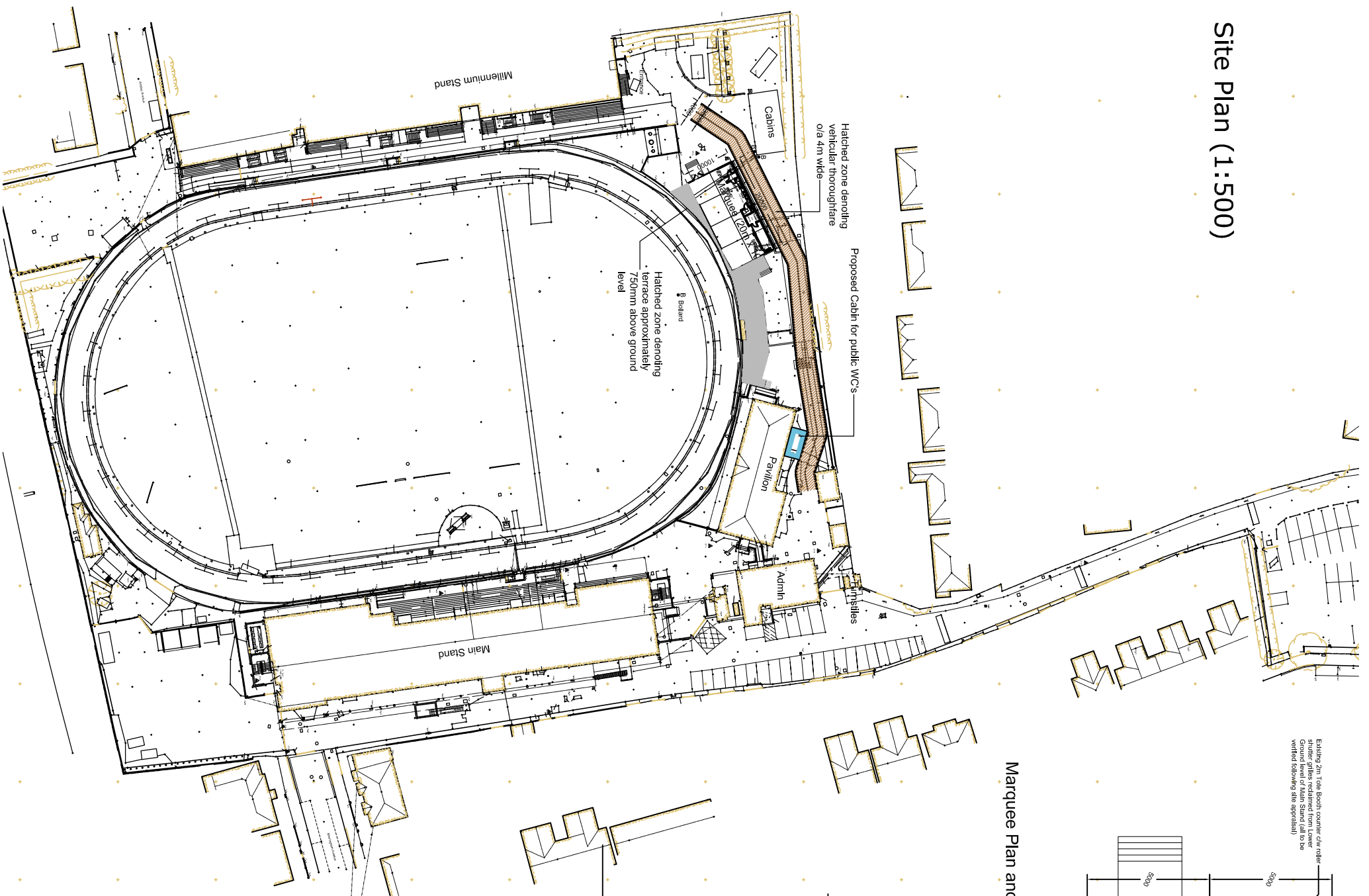

Existing 2m Toilet Booth counter CW roller shutter grilles reclaimed from Lower Ground level of Main Stand (all to be verified following site appraisal)

Marquee Plan and Internal Elevations (1:100)

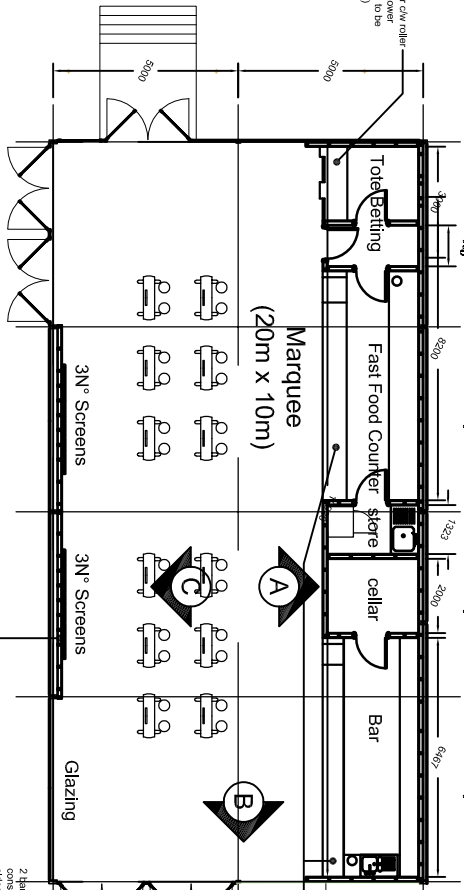

2 banks of 3m x 4m x 2m mounted on new stud partition constructed using 100x50mm timber stud fixed to 4 rows using 15mm HPS with front face to receive 100x50mm timber stud (NB Stud partition restrained to marquee frame over)

Existing Bar and Fast Food counter CW roller shutter grilles reclaimed from Lower Ground level of Main Stand (all to be verified following site appraisal and approved to suit)

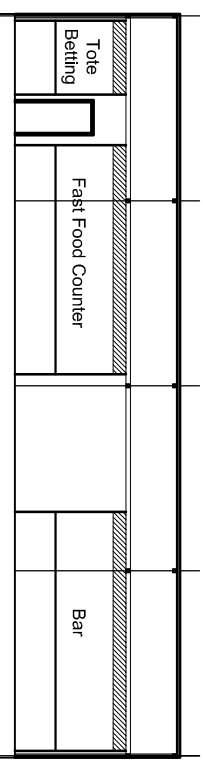

Existing roller drops yet to be verified. Once confirmed as appropriate this will have active height of 2.1m. Existing roller drops (include of lobby and store) are to receive pit fit over. Exact partition structure to be confirmed in terms of security.

Stud partitions (shown hatched) restrained to marquee structural frame above

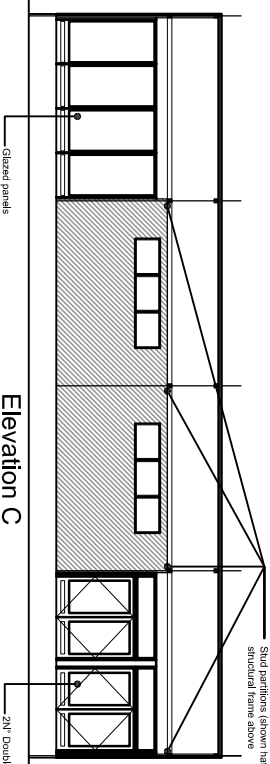

Initial Equipment Layout (1:50)

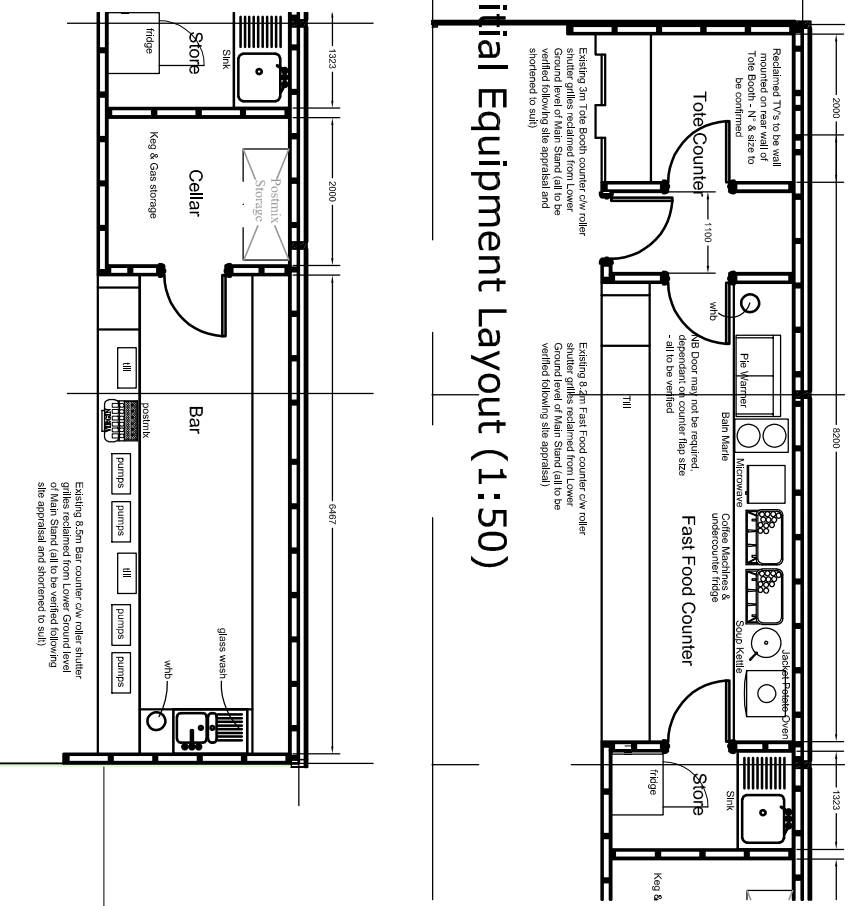

Existing 3m Toilet Booth counter CW roller shutter grilles reclaimed from Lower Ground level of Main Stand (all to be verified following site appraisal and approved to suit)

Existing 3m Fast Food counter CW roller shutter grilles reclaimed from Lower Ground level of Main Stand (all to be verified following site appraisal)

Existing 3m Bar counter CW roller shutter grilles reclaimed from Lower Ground level site appraisal and approved to suit)

- E 30.07.18: Marquee Footprint reduced. Decking and Ballustrades amended to suit. Door number & Type changed (FVU).
- D 25.06.18: Bar fits moved back to counter and cellar / fast food store split. (AB)
- C 25.06.18: Details progressed further involvement of operations team, and appointment of Marquee B/E O&E. (AB)
- B 16.06.18: Marquee details adjusted slightly. (AB)
- A 17.05.18: Marquee position amended slightly. (AB)



CLIENT	CORAL LABROOKES
PROJECT	CORAL GREYHOUND STADIUM LONDON ROAD ROCHFORD RM7 5DU
TITLE	MARQUEE LAYOUT
STATUS	TENDER
DATE	JULY 2018
SCALE	1:200 @ A3
DESIGNED BY	AB
REVISED BY	RAL
DRAWING NUMBER	296
DATE	17/06/18
REVISION	REV E